

Labor and Job Costing Management by Design



Improving
The Way To
Manage Your
Workforce

Shop Tracker



Shop Tracker is a must for any business that wants to eliminate costly and redundant manual methods of collecting, calculating and reporting on job based labor activities.

This *Tracker* system:

- greatly reduce paperwork
- streamline job orders
- have instant labor cost and performance information
- save thousands of dollars on data entry functions
- improve accuracy of reporting on jobs.

Shop Tracker reporting is rich with real time data. Analyze and sort your labor information by:

- Employee
- Work Order
- Customer
- Item
- Direct Labor
- Indirect Labor
- Employee Efficiencies
- Scrap Analysis
- Work Order Schedules
- Work Order Priorities
- Material Cost Analysis
- Action Code Analysis

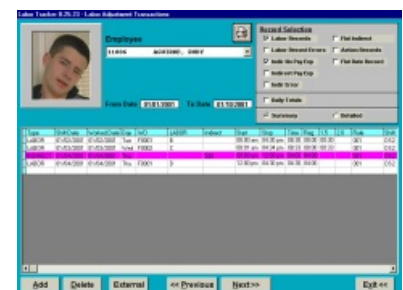
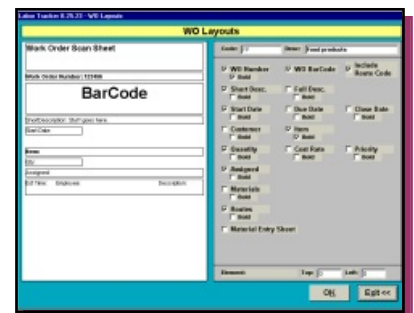
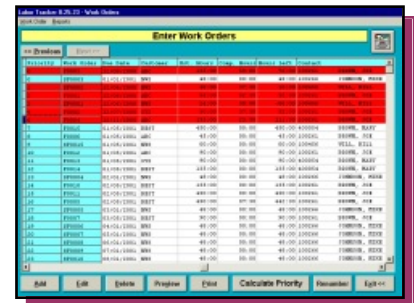

Shop Tracker

Shop Tracker gives you a variety of ways to view your work order activity. Better understanding of your work orders will save time and money!

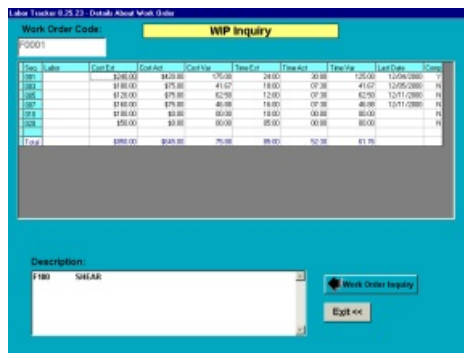
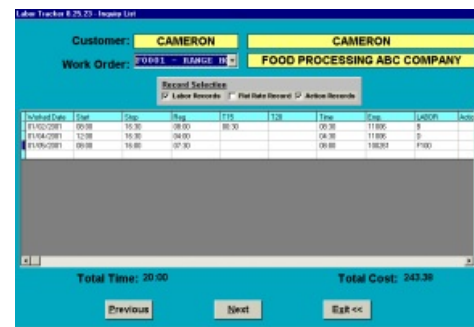
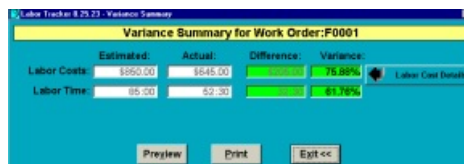
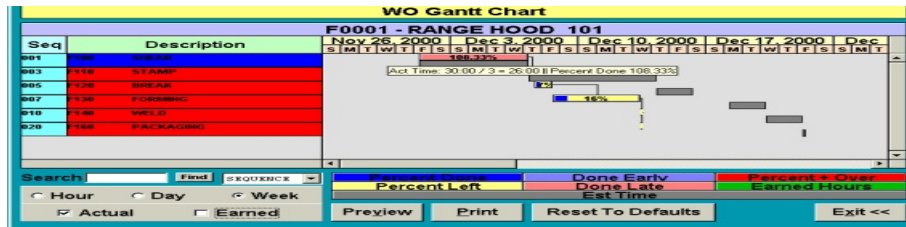

Industries Served

- Light Manufacturing
- Custom Manufacturing

Ideal Tracker Environments

- 50-1000 employee count
- PC Based Platform
- WinNT \ Win 98 \ Win2000 \ Novell

Pre-requisites

- None

Complimentary Modules

- Employee Access
- Inventory Tracker

Pricing and Availability

Advanced Tracker is available at
Call: 1-888-531-3774
E-mail: info@advancedtracker.com
Website: www.advancedtracker.com

Advanced Tracker Technologies Inc.
Corporate Offices
208-2383 King George Highway
White Rock, B.C. V4A 5A4