



**Advanced
Tracker
Technologies Inc.**

Improving the way you manage your workforce

Labor Tracker Product Overview



Contents

Introduction.....	Page 3
Time Capture Technology.....	Page 4
Functional Features.....	Page 5-7
Barcode Documents	Page 8
Setup Your System	Page 9-11
Operate Your System	Page 12
WIP Management	Page 13
Charts & Graphs	Page 14
Maintain Your System	Page 15
Report Samples	Page 16-19



**Advanced
Tracker
Technologies Inc.**

Improving the way you manage your workforce

Labor Tracker is a full featured, labor planning and costing technology including automated labor time calculations, direct & indirect labor tracking, machine usage tracking, WIP management, and work order scheduling. These features are completely modular allowing you to pick and choose according to your requirements and budget.

This booklet provides you with an overview of the Labor Tracker product line with screen shots and report samples.

I invite you to call us toll free at 1-888-531-3774 and we will answer any questions you may have and/or please visit us at www.advancedtracker.com.

Jamie Smith
President, Advanced Tracker Technologies Inc.



Time Capture Technology

Utilize: PIN Entry
Magnetic Stripe
Barcode
Proximity
Biometric
Touch Screen





A Few Things That Make Labor Tracker Easy To Use

Daily Procedure Buttons

Common steps can be established as shortcut buttons

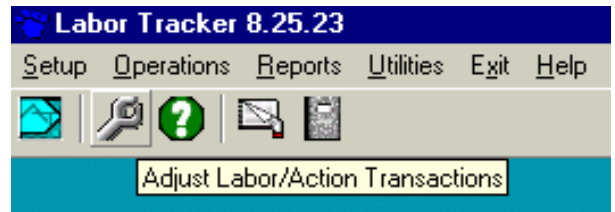

Date Management

Double click any date field to automatically fill it with the current system date

Arrow up/down – change the day

Page up/down – change the month

Click the date button to display the quick select calendar

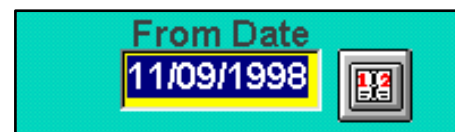
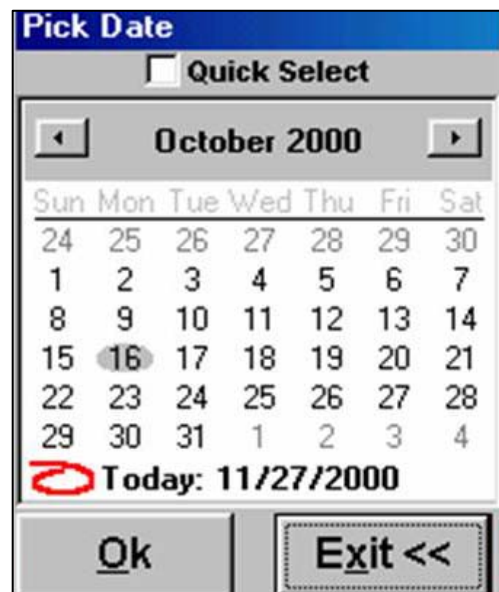



A Few Things That Make Labor Tracker Easy To Use



Record Specification Filters

Click this button to display the specification bucket form to select records by work order, customer, item, contact, start date, due date, and close date

Sort Jobs by work order, due date, priority #, or customer

Labor Tracker 8.25.23 - Labor/Action

Work Order Specification Buckets

Available		Selected	
Customer	ABC ABC COMPANY		
Select All >>		<< Remove All	
Item	BLANK#01 BLANK # 01		
Select All >>		<< Remove All	
Contact	100261 BROWN, JOE		
Select All >>		<< Remove All	
Start Date:		Display Open WO	
Due Date:		<input checked="" type="radio"/> Yes <input type="radio"/> No	
		Display Closed WO	
		<input type="radio"/> Yes <input checked="" type="radio"/> No	

WorkOrders

WorkOrder	Description	Priority
F0001	RANGE HOOD	101
F0002	RANGE HOOD	101
F0003	RANGE HOOD	102
F0004	RANGE HOOD	102
F0005	RANGE HOOD	101
F0006	RANGE HOOD	101
F0007	RANGE HOOD	101

Select All >> 0 WO 28 WOs << Remove All

Ok Exit <<



A Few Things That Make Labor Tracker Easy To Use



Quick Search

Click the above button to display the quick search button where you can search by code or name

Employee Quick Search

☐ Employee Code ☒ Employee Name

Name Exit <<

100266	JOHNSON, MIKE
100456	WILL, BILL
400054	BROWN, MARY
400070	LUND, JERRY
400086	JONES, JANET
400127	FALLS, GERRY
400132	ROCKHEAD, JOE
400155	JONES, MYRNA

Add Edit Delete Renumber

<< Previous Next >> Exit <<



Design and Print Your Own Barcode Scan Documents

Labor Tracker 8.25.23 - Scan Control Sheet

Print Scan Control Sheet

	<input type="checkbox"/> Start		<input type="checkbox"/> In
	<input type="checkbox"/> Stop		<input type="checkbox"/> Out
	<input type="checkbox"/> Action		<input type="checkbox"/> Cancel
	<input type="checkbox"/> Indirect		<input type="checkbox"/> OK
			<input type="checkbox"/> Absent
			<input type="checkbox"/> NoScan
<input type="text" value="7"/>	<input type="checkbox"/> Sequential WO Setup		<input type="checkbox"/> Exit

Print Pictures?
☐ Yes ☒ No

Labor Tracker 8.25.23 - WO Layouts

WO Layouts

Code: Desc:

<input checked="" type="checkbox"/> WO Number <input checked="" type="checkbox"/> Bold	<input checked="" type="checkbox"/> WO BarCode <input type="checkbox"/> Bold	<input checked="" type="checkbox"/> Include Route Code <input type="checkbox"/> Bold
<input checked="" type="checkbox"/> Short Desc. <input type="checkbox"/> Bold	<input type="checkbox"/> Full Desc. <input type="checkbox"/> Bold	
<input checked="" type="checkbox"/> Start Date <input type="checkbox"/> Bold	<input type="checkbox"/> Due Date <input type="checkbox"/> Bold	<input type="checkbox"/> Close Date <input type="checkbox"/> Bold
<input type="checkbox"/> Customer <input type="checkbox"/> Bold	<input checked="" type="checkbox"/> Item <input checked="" type="checkbox"/> Bold	
<input checked="" type="checkbox"/> Quantity <input type="checkbox"/> Bold	<input type="checkbox"/> Cost Rate <input type="checkbox"/> Bold	<input type="checkbox"/> Priority <input type="checkbox"/> Bold
<input checked="" type="checkbox"/> Assigned <input type="checkbox"/> Bold		
<input type="checkbox"/> Materials <input type="checkbox"/> Bold		
<input checked="" type="checkbox"/> Routes <input type="checkbox"/> Bold		
<input type="checkbox"/> Material Entry Sheet		

Element: Top: Left:

Work Order Scan Sheet

Work Order Number: **F0001**

Short Description: RANGE HOOD 101

Customer: ABC, ABC COMPANY

Start: 12/01/2020 Due: 12/01/2020 Quantity: 1

Assigned: BROWN, JOE

Full Description: FOOD PROCESSING ABC COMPANY

Priority: 2

Step 001 - Labor F100 - SHEAR
Estimated Time: 10:00 Employee: F00 - SHEAR

Step 002 - Labor F110 - STAMP
Estimated Time: 10:00 Employee: F10 - STAMP

Step 003 - Labor F120 - BREAK
Estimated Time: 10:00 Employee: F20 - BREAK

Step 004 - Labor F130 - FORMING
Estimated Time: 10:00 Employee: F30 - FORMING

Step 005 - Labor F140 - WELD
Estimated Time: 10:00 Employee: F40 - WELD

Step 006 - Labor F150 - PACKAGING
Estimated Time: 10:00 Employee: F50 - PACKAGING

Direct Codes

F100 - SHEAR

F110 - STAMP

F120 - BREAK

F130 - FORMING

F140 - WELD



Setup Your System

Labor Tracker looks at Employee Tracker for:

Time calculation rules

Employee status / shifts / departments

Employee master data including rates

Shift Breaks

Dynamically remove break times assigned for each shift in Employee Tracker

Start Time	End Time
09:30	09:45
11:30	12:00
14:00	14:15

Enter Customers

Job control by customer

Schedule by customer

Labor history by customer

Code	Name
ABC	ABC COMPANY
BEST	BEST CUSTOMER
XYZ	XYZ CORPORATION

Code	Name
BEST	BEST CUSTOMER

Area	Phone Number	Extension	Fax
604	567-6876		564-7865

Contact
JOHN JONES

E-Mail
jj@email.com

Street Address	Apartment Num.
123 First Ave	

City	Prov/State	Postal/ZIP
Vancouver	BC	V4A 5A4

Notes
Excellent Customer



Setup Your System

Enter Labor Activity Codes

User-defined and allows layered costing

Direct labor

Indirect labor

Machines

Fourth reference field of your choice

Direct codes	
F100	SHEAR
F110	STAMP
F120	BREAK
F130	FORMING
F140	WELD
F160	PACKAGING

Enter Action Codes

User-defined

Non-lapse time, floor control triggers

Dynamically close work orders

Dynamically close routing steps

Add user-defined costs

Action Codes	
QCFALL	QC FAIL
QCPASS	QC PASS
RCLOSE	ROUTING CLOSE
WCLOSE	WO CLOSE

Enter the Action Codes	
Code	RCLOSE
Description	ROUTING CLOSE
Hourly Rate \$:	
Flat Cost \$:	25.00
Flat Time :	Hrs.
Triggers	
<input type="checkbox"/> Close Work Order	
<input checked="" type="checkbox"/> Close Routing Step	
<input type="checkbox"/> Transfer Work In Progress	

Enter Items

Item labor history

Efficiency by item

Items	
BLANK#01	BLANK # 01
BLANK#02	BLANK # 02
CAB101	CABINET 101
CAB102	CABINET 102
RH101	RANGE HOOD 101
RH102	RANGE HOOD 102



Setup Your System

Enter Work Orders

Enter start date, due date, customer item, descriptive notes, optional routing steps, attach related documents/drawings and set priorities

Link External Documents

Create Routing

Gantt Chart From Routing

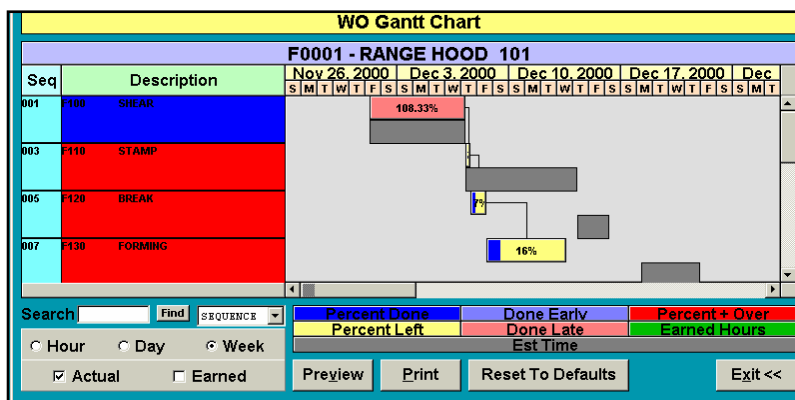



Operate Your System

Retrieve Times From Clock

Run on demand from menu

Run hands free/automatic



Review/Approve Times

Labor Tracker 8.25.23 - Labor Adjustment Transactions



Employee
400175 HILL, LARRY

From Date 12/04/2000 To Date 12/15/2000

Record Selection

☒ Labor Records ☐ Flat Indirect
☐ Labor Record Errors ☒ Action Records
☒ Indir No Pay Exp ☐ Flat Rate Record
☐ Indirect Pay Exp
☐ Indir Error
☐ Daily Totals
☐ Summary ☒ Detailed

Type	Shift Date	Worked Date	Day	W/O	Direct	Indirect	Start	Stop	Time	Reg	1.5	2.0	Notes
LABOR	12/04/2000	12/04/2000	Mon	F0001	F100		08:00 am	04:00 pm	08:00 07:30				
LABOR	12/05/2000	12/05/2000	Tue	F0002	F100		08:00 am	04:00 pm	08:00 07:30				
LABOR	12/06/2000	12/06/2000	Wed	F0003	F100		08:00 am	04:00 pm	08:00 07:30				
LABOR	12/07/2000	12/07/2000	Thu	F0005	F100		08:00 am	04:00 pm	08:00 07:30				
LABOR	12/08/2000	12/08/2000	Fri	F0004	F100		08:00 am	05:00 pm	09:00 08:00 00:30				
INDIRECT	12/09/2000	12/09/2000	Sat			520	08:00 am	05:00 pm	08:00 07:30				
LABOR	12/11/2000	12/11/2000	Mon	SF0001	F100		08:00 am	04:00 pm	08:00 07:30				
LABOR	12/12/2000	12/12/2000	Tue	SF0001	F100		08:00 am	04:00 pm	08:00 07:30				
LABOR	12/13/2000	12/13/2000	Wed	SF0001	F110		08:00 am	04:00 pm	08:00 07:30				
LABOR	12/14/2000	12/14/2000	Thu	SF0001	F110		08:00 am	04:00 pm	08:00 07:30				
LABOR	12/15/2000	12/15/2000	Fri	SF0002	F100		08:00 am	04:00 pm	08:00 07:30				

Add Delete External << Previous Next >> Exit <<

Review/Approve:

Labor Allocation

Direct/Indirect

Action Codes



WIP Management, Summary to Detail

Labor Tracker 8.25.23 - Variance Summary

Variance Summary for Work Order:F0001

	Estimated:	Actual:	Difference:	Variance:
Labor Costs:	\$850.00	\$645.00	\$205.00	75.88%
Labor Time:	85:00	52:30	32:30	61.76%

[Labor Cost Details](#)

[Preview](#) [Print](#) [Exit <<](#)

Labor Tracker 8.25.23 - Details About Work Order

Work Order Code: **F0001**

WIP Inquiry

Seq	Labor	Cost Est	Cost Act	Cost Var	Time Est	Time Act	Time Var	Last Date	Comp
001	F100 SHEAR	\$240.00	\$420.00	175.00	24:00	30:00	125.00	12/04/2000	Y
003	F110 STAMP	\$180.00	\$75.00	41.67	18:00	07:30	41.67	12/05/2000	N
005	F120 BREAK	\$120.00	\$75.00	62.50	12:00	07:30	62.50	12/11/2000	N
007	F130 FORMING	\$160.00	\$75.00	46.88	16:00	07:30	46.88	12/11/2000	N
010	F140 WELD	\$100.00	\$0.00	00.00	10:00	00:00	00.00		N
020	F160 PACKAGING	\$50.00	\$0.00	00.00	05:00	00:00	00.00		N
Total		\$850.00	\$645.00	75.88	85:00	52:30	61.76		

Labor Tracker 8.25.23 - Inquiry List

Customer: **ABC** **ABC COMPANY**

Work Order: **F0001 - RANGE HQ** **FOOD PROCESSING ABC COMPANY**

Record Selection

☒ Labor Records ☐ Flat Rate Record ☒ Action Records

Worked Date	Start	Stop	Reg	T15	T20	Time	Emp.	Direct	Mac
12/11/2000	08:00	16:00	07:30			08:00	400252	F130	
12/11/2000	08:00	16:00	07:30			08:00	400251	F120	

Total Time: 15:00 **Total Cost: 150.00**

[Previous](#) [Next](#) [Exit <<](#)



Charts and Graphs

WIP Estimated vs Actual Cost WO#F0001 RANGE HOOD 101

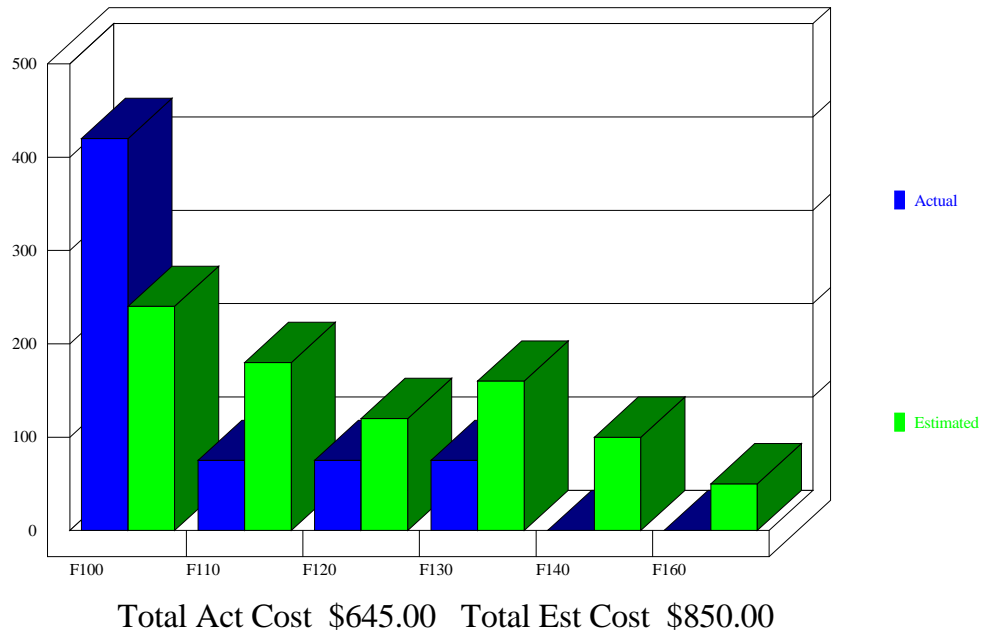

Actual Cost WO#F0001 RANGE HOOD 101

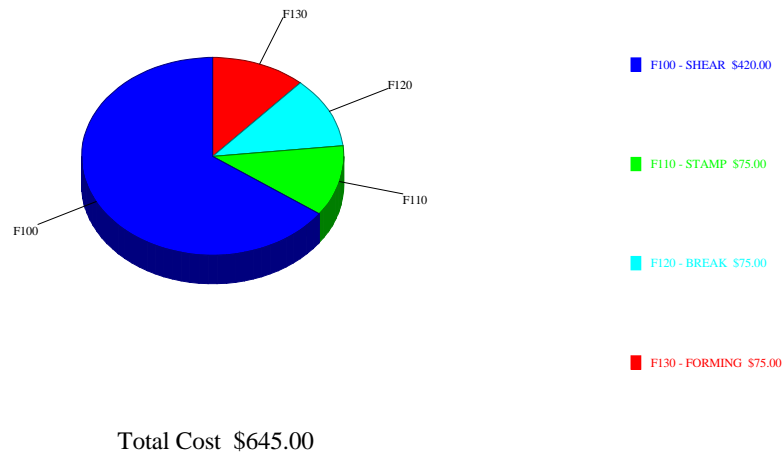



Maintain Your System

Time Recorder Utilities & Database Utilities

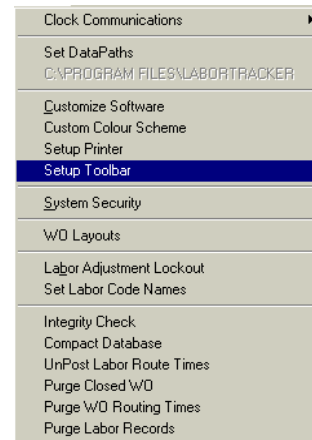

Create Your Own Tool Bar

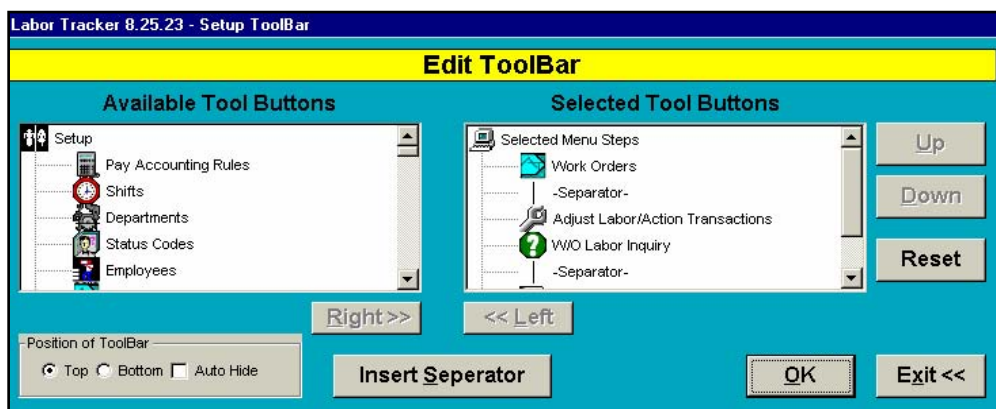

Create Your Own Security



Unique user ID's & passwords
Individualize menus by user
Control visibility of data by user
Restrict sensitive data such as rates



Master Table Reports

Labor Tracker 8.25.23 - Released December 13, 2000 12:51pm

Direct List

<u>Code</u>	<u>Name</u>	<u>Export Code</u>	<u>Rate Type</u>	<u>Rate</u>
F100	SHEAR	01100	Added To	00.00
F110	STAMP		Added To	00.00
F120	BREAK		Added To	00.00
F130	FORMING		Added To	00.00
F140	WELD		Added To	00.00
F160	PACKAGING		Added To	00.00

Labor Tracker 8.25.23 - Released December 13, 2000 12:51pm

InDirect List

<u>Code</u>	<u>Name</u>	<u>Export Code</u>	<u>Rate Type</u>	<u>Rate</u>
500	CLEANUP		Added To	00.00
510	MEETING		Added To	00.00
520	INVENTORY COUNT		Added To	00.00
540	SHIP/RECEIVE		Added To	00.00

Labor Tracker 8.25.23 - Released December 13, 2000 12:51pm

Machine List

<u>Code</u>	<u>Name</u>	<u>Rate Type</u>	<u>Rate</u>
CNC1	CNC	Added To	50.00
CNC2	CNC	Added To	50.00
CNC3	CNC	Added To	50.00
LATHE1	LATHE	Added To	20.00
LATHE2	LATHE	Added To	20.00
LATHE3	LATHE	Added To	20.00

Labor Tracker 8.25.23 - Released December 13, 2000 12:51pm

Action List

<u>Code</u>	<u>Name</u>	<u>Flat Time</u>	<u>Flat Cost</u>	<u>Rate</u>
QCFAIL	QC FAIL			
QCPASS	QC PASS			
RCLOSE	ROUTING CLOSE		25.00	
WCLOSE	WO CLOSE			



Master Table Reports

Labor Tracker 8.25.23 - Released December 13, 2000 12:51pm

12/31/2000
02:34 PM
Page: 1

Work Order Master List

WO:	F0001 - RANGE HOOD 101	Item:	RH101 - RANGE HOOD 101	QTY:	01.00
Customer:	ABC - ABC COMPANY	Close Date:		Start Date:	12/01/2000
Est. Time:	85:00			Contact:	100261 - BROWN, JOE
Due Date:	12/06/2000				
Priority:	02.00				

Routing:

Sequence:	001	Employee:	- <not found>	Due Date:	
Labor:	F100 - SHEAR				
Description:	F100 SHEAR				
Cost Est.:	240.00	Cost Act.:	420.00	Time Est.:	24:00
Time Act.:	30:00				

Sequence:	003	Employee:	- <not found>	Due Date:	
Labor:	F110 - STAMP				
Description:	F110 STAMP				
Cost Est.:	180.00	Cost Act.:	75.00	Time Est.:	18:00
Time Act.:	07:30				

Sequence:	005	Employee:	- <not found>	Due Date:	
Labor:	F120 - BREAK				
Description:	F120 BREAK				
Cost Est.:	120.00	Cost Act.:	75.00	Time Est.:	12:00
Time Act.:	07:30				

Sequence:	007	Employee:	- <not found>	Due Date:	
Labor:	F130 - FORMING				
Description:	F130 FORMING				
Cost Est.:	160.00	Cost Act.:	75.00	Time Est.:	16:00
Time Act.:	07:30				

Sequence:	010	Employee:	- <not found>	Due Date:	
Labor:	F140 - WELD				
Description:	F140 WELD				
Cost Est.:	100.00	Cost Act.:	00.00	Time Est.:	10:00
Time Act.:	00:00				

Sequence:	020	Employee:	- <not found>	Due Date:	
Labor:	F160 - PACKAGING				
Description:	F160 PACKAGING				
Cost Est.:	50.00	Cost Act.:	00.00	Time Est.:	05:00
Time Act.:	00:00				



Labor Analysis Reports

Labor Tracker 8.25.23

12/31/2000

03:44 PM

Page: 1

EMPLOYEE LABOR ANALYSIS - DETAILED

FROM DATE: 12/04/2000

TO DATE: 12/15/2000

TYPE	WO	DIRECT	MACHINE	DIRECT	ACTION	DAY	DATE	START	STOP	REG	1.5	2.0	TOTAL	QTY	ROTY
180261 BROWN, JOE															
LR	F0001	F100	SHEAR			TUE	12/05/2000	08:00	16:00	07:30	00:00	00:00	07:30	00:00	00:00
LR	F0002	F100	SHEAR			WED	12/06/2000	08:00	16:00	07:30	00:00	00:00	07:30	00:00	00:00
LR	F0003	F100	SHEAR			THUR	12/07/2000	08:00	16:00	07:30	00:00	00:00	07:30	00:00	00:00
EMPLOYEE TOTAL										22:30	00:00	00:00	22:30		
400175 HILL, LARRY															
LR	F0001	F100	SHEAR			MON	12/04/2000	08:00	16:00	07:30	00:00	00:00	07:30	00:00	00:00
LR	F0002	F100	SHEAR			TUE	12/05/2000	08:00	16:00	07:30	00:00	00:00	07:30	00:00	00:00
LR	F0003	F100	SHEAR			WED	12/06/2000	08:00	16:00	07:30	00:00	00:00	07:30	00:00	00:00
LR	F0004	F100	SHEAR			THUR	12/07/2000	08:00	16:00	07:30	00:00	00:00	07:30	00:00	00:00
LR	F0004	F100	SHEAR			FRI	12/08/2000	08:00	17:00	08:00	00:30	00:00	08:30	00:00	00:00
LR	F0004	F100	SHEAR			SAT	12/09/2000	08:00	17:00	07:30	00:00	00:00	07:30	00:00	00:00
LR	SP001	F100	SHEAR			MON	12/11/2000	08:00	16:00	07:30	00:00	00:00	07:30	00:00	20:00
LR	SP001	F100	SHEAR			TUE	12/12/2000	08:00	16:00	07:30	00:00	00:00	07:30	00:00	15:00
LR	SP001	F110	STAMP			WED	12/13/2000	08:00	16:00	07:30	00:00	00:00	07:30	00:00	10:00
LR	SP001	F110	STAMP			THUR	12/14/2000	08:00	16:00	07:30	00:00	00:00	07:30	00:00	30:00
LR	SP002	F100	SHEAR			FRI	12/15/2000	08:00	16:00	07:30	00:00	00:00	07:30	00:00	30:00
EMPLOYEE TOTAL										22:30	00:00	00:00	22:30		

Labor Tracker 8.25.23

400260 LINEN,VES														DIRECT ANALYSIS - DETAILED														12/31/2000 03:40 PM Page: 1																																																																																																																																																																																																																																																																																																																																																																																																																																																																																																																																																																																																																																																																																																																																																																																																																																																																																																																																																																																																																																																																																																																																																																																																																																																																																																																																																																						
RI	F0001	F100 SHEAR	540	MOH																																																																																																																																																																																																																																																																																																																																																																																																																																																																																																																																																																																																																																																																																																																																																																																																																																																																																																																																																																																																																																																																																																																																																																																																																																																																																																																																																																																														

Labor Tracker 8.25.23

12/31/2000
03:54 PM
Page: 1

INDIRECT LABOR ANALYSIS - SUMMARY

FROM DATE: 12/04/2000 TO DATE: 12/15/2000

INDIRECT	REG	1.5	2.0	TOTAL	DOLLARS
500	CLEANUP	07:30	00:00	07:30	75.00
520	INVENTORY COUNT	37:30	00:00	00:00	37:30 375.00
540	SHIP/RECEIVE	38:00	00:30	00:00	38:30 387.50

Labor Tracker 8.25.23									
12/31/2000 03:56 PM Page: 1									
CUSTOMER LABOR ANALYSIS - SUMMARY									
FROM DATE: 12/04/2000 TO DATE: 12/15/2000									
CUSTOMER	REG	1.5	2.0	TOTAL					
ABC	ABC COMPANY	119:30	00:30	00:00	120:00				
BEST	BEST CUSTOMER	15:00	00:00	00:00	15:00				
XYZ	XYZ CORPORATION	37:30	00:00	00:00	37:30				

Labor Tracker 8.25.23 - Released December 13, 2000 12:51pm					12/31/2000 04:08 PM Page: 1
ITEM ANALYSIS - SUMMARY					
EMP	REG	1.5	2.0	TOTAL	
BLANK#01 BLANK # 01	67.30	00.00	00.00	67.30	
RH101 RANGE HOOD 101	149.00	00.00	00.00	149.00	
RH102 RANGE HOOD 102	23.00	00.30	00.00	23.30	
	239.30	00.30	00.00	240.00	



Labor Management Reporting

Labor Tracker 8.25.23 - Released December 13, 2000 12:51pm									
12/31/2000 04:18 PM Page: 1									
Scrap Analysis - Emp Detail									
Employee	Date	Start	Stop	Time	Direct	Desc	Act Qty	Scrap Qty	Eff%
400175 HILL, LARRY	12/11/2000	08:00	16:00	07:30	F100	SHEAR	500.0	200.000%	
	12/12/2000	08:00	16:00	07:30	F100	SHEAR	500.0	153000%	
	12/15/2000	08:00	16:00	07:30	F100	SHEAR	600.0	600000%	
Direct Total							1600.0	95894%	
	12/13/2000	08:00	16:00	07:30	F110	STAMP	450.0	10022%	
	12/14/2000	08:00	16:00	07:30	F110	STAMP	505.0	30884%	
Direct Total							955.0	40419%	
Employee Total							5110.0	270328%	
400234 BRENT, DARRIN	12/11/2000	08:00	16:00	07:30	F100	SHEAR	653.0	32490%	
	12/12/2000	08:00	16:00	07:30	F100	SHEAR	700.0	12071%	
	12/13/2000	08:00	16:00	07:30	F100	SHEAR	800.0	68803%	
Direct Total							2153.0	109806%	
	12/14/2000	08:00	16:00	07:30	F110	STAMP	498.0	19362%	
Employee Total							4804.0	237893%	
Direct Total							498.0	19382%	
Grand Total							9914.0	507811%	

Labor Tracker 8.25.23 - Released December 13, 2000 12:51pm									
12/31/2000 04:30 PM Page: 1									
Employee Standard Efficiency - Emp Detail									
Employee	Date	Start	Stop	Time	Direct	Desc	Std Qty	Act Qty	Eff%
400175 HILL, LARRY	12/11/2000	08:00	16:00	07:30	F100	SHEAR	900.0	500.0556%	
	12/12/2000	08:00	16:00	07:30	F100	SHEAR	900.0	500.0556%	
	12/15/2000	08:00	16:00	07:30	F100	SHEAR	900.0	600.0667%	
Direct Total							2700.0	1600.65926%	
	12/13/2000	08:00	16:00	07:30	F110	STAMP	412.5	450.00909%	
	12/14/2000	08:00	16:00	07:30	F110	STAMP	412.5	505.02242%	
Direct Total							825.0	955.05576%	
Employee Total							3525.0	2555.07248%	
400234 BRENT, DARRIN	12/11/2000	08:00	16:00	07:30	F100	SHEAR	900.0	653.07256%	
	12/12/2000	08:00	16:00	07:30	F100	SHEAR	900.0	700.07778%	
	12/13/2000	08:00	16:00	07:30	F100	SHEAR	900.0	800.08889%	
Direct Total							2700.0	2153.09574%	
	12/14/2000	08:00	16:00	07:30	F110	STAMP	412.5	498.00733%	
Direct Total							412.5	498.00733%	
Employee Total							3112.5	2651.08517%	
400251 BLOWER, SALLY	12/11/2000	08:00	16:00	07:30	F120	BREAK	0.0	0.0	
	12/12/2000	08:00	16:00	07:30	F120	BREAK	0.0	0.0	
	12/13/2000	08:00	16:00	07:30	F120	BREAK	0.0	0.0	
	12/14/2000	08:00	16:00	07:30	F120	BREAK	0.0	0.0	
	12/15/2000	08:00	16:00	07:30	F120	BREAK	0.0	0.0	
Direct Total							0.0	0.0	
Employee Total							0.0	0.0	
400252 HARRIS, BOB	12/11/2000	08:00	16:00	07:30	F130	FORMING	0.0	0.0	
	12/12/2000	08:00	16:00	07:30	F130	FORMING	0.0	0.0	
	12/13/2000	08:00	16:00	07:30	F130	FORMING	0.0	0.0	
	12/14/2000	08:00	16:00	07:30	F130	FORMING	0.0	0.0	
	12/15/2000	08:00	16:00	07:30	F130	FORMING	0.0	0.0	
Employee Total							0.0	0.0	
Direct Total							0.0	0.0	
Grand Total							6637.5	5286.07843%	

Labor Tracker 8.25.23									
12/31/2000 04:16 PM Page: 1									
ACTION CODE ANALYSIS									
FROM DATE: 12/04/2000 TO DATE: 12/15/2000									
Sorted by W/O, Date Split by W/O									
Time	W/O	Action	Direct	Day	Date	Time	QTY	RQTY	Notes
F0001 FOOD PROCESSING ABC COMPANY									
400250	LINDEN, VES	F0001	QC/FAL	F100	MON	12/04/2000	14:00	00:00	00:00
400250	LINDEN, VES	F0001	RC/CLOSE	F100	TUE	12/05/2000	16:30	00:00	00:00
400250	LINDEN, VES	F0001	QC/PASS	F100	TUE	12/05/2000	16:30	00:00	00:00

Labor Tracker 8.25.23 - Released December 13, 2000 12:51pm									
12/31/2000 04:26 PM Page: 1									
Labor Balancing Report									
From: 12/11/2000 - 12/15/2000									
Employee	T & A	Labor	Variance						
400175 HILL, LARRY	15.30	13.30	-2.00						
400234 BRENT, DARRIN	16.00	6.00	-10.00						
400251 BLOWER, SALLY	16.00	13.30	-2.70						
400252 HARRIS, BOB	16.00	13.30	-2.70						
400260 LINDEN, VES	19.45		-19.45						
Grand Total	82.75	45.90	-36.85						



Corporate Offices: #800-15355-24th Avenue, Suite #494
Surrey, British Columbia Canada V4A 2H9
British Columbia 604.531.3774
Toll-Free (all other areas) 888.531.3774
Fax: 604.535.8013
information@advancedtracker.com
www.advancedtracker.com

10/2005